



Design Brief ROV Project

Client	Morrows rich friends
Target Consumer	Golf Result Owners
Designer(s)	Gianna or Cole
Problem Statement	Create a remote controlled ROV that recovers golf balls off the bottom of a pool in a designated time frame.
Design Statement	Design, prototype, document, and test an ROV using 3D printers, hdpe plastic, cnc routers, dpdt switches to recover golf balls off of the bottom of a pool in 3 minutes and compete to win money.
Criteria	<ol style="list-style-type: none"> 1. Neutrally boyant made by pool noodles 2. Can remove motors 3. Frames cannot be adhered together 4. Must make remote 5. Must use camera to drive 6. Make it look cool! 7. Cannot look at ROV while driving 8. Motor mounts must provide propeller protection 9. Has to get golf balls to the surface 10. Must create camera mount 11. collect golf balls in 3 minutes
Constraints	<ol style="list-style-type: none"> 1. Only 4 motors 2. 4 propellers 3. 4 dpdt switches 4. Only use 24x24 piece of hdpe plastic to make whole frame 5. All fasteners must be a #8-32 screw/ length of 1 inch 6. Use 25 ft of irrigation wire

SIGNATURE		Continued to page 19	
<i>Gianna Abbato</i>		DATE	2/7/22
DISCLOSED TO AND UNDERSTOOD BY	DATE	PROPRIETARY INFORMATION	

ROV Project

19

- c • device needs to be neutrally buoyant
- 4 motors - must move vertically/horizontally
- Must drive by the camera
- design remote - dpdt switch (4) on or off
- c • 4 propellers
- make it look cool!
- wires have to come out of 1 location (teather)
- must use 1 sheet of 24x24 hdpe plastic
- motors will be 3D printed
- motor mounts must provide propeller motor protection
- sketch of motor for mount
- motor mounts must fasten to device
- golf ball recovery device must use same plastic piece (holes in cardboard)
- c • 25 ft of irrigation wire (cut out)
- c • all fasteners must be a #8-32 screw
- longest screw length is 1 inch.
- has to get golf balls to the surface
- create camera mount
- get as many golf balls in a bucket from the bottom of the pool in ___ mins.
- * • frames must adhere together with interference fit.

Things To Do Over Next Week

- Completed frame design
- Create design breif (due friday)
- Sketch brainstorming designs
- Develop solution of final sketch (isometric + multiview)

Continued to page 20

SIGNATURE

Gianna Abato

DATE

2/6/22

DISCLOSED TO AND UNDERSTOOD BY

DATE

PROPRIETARY INFORMATION

ROV Design Concepts generate concepts

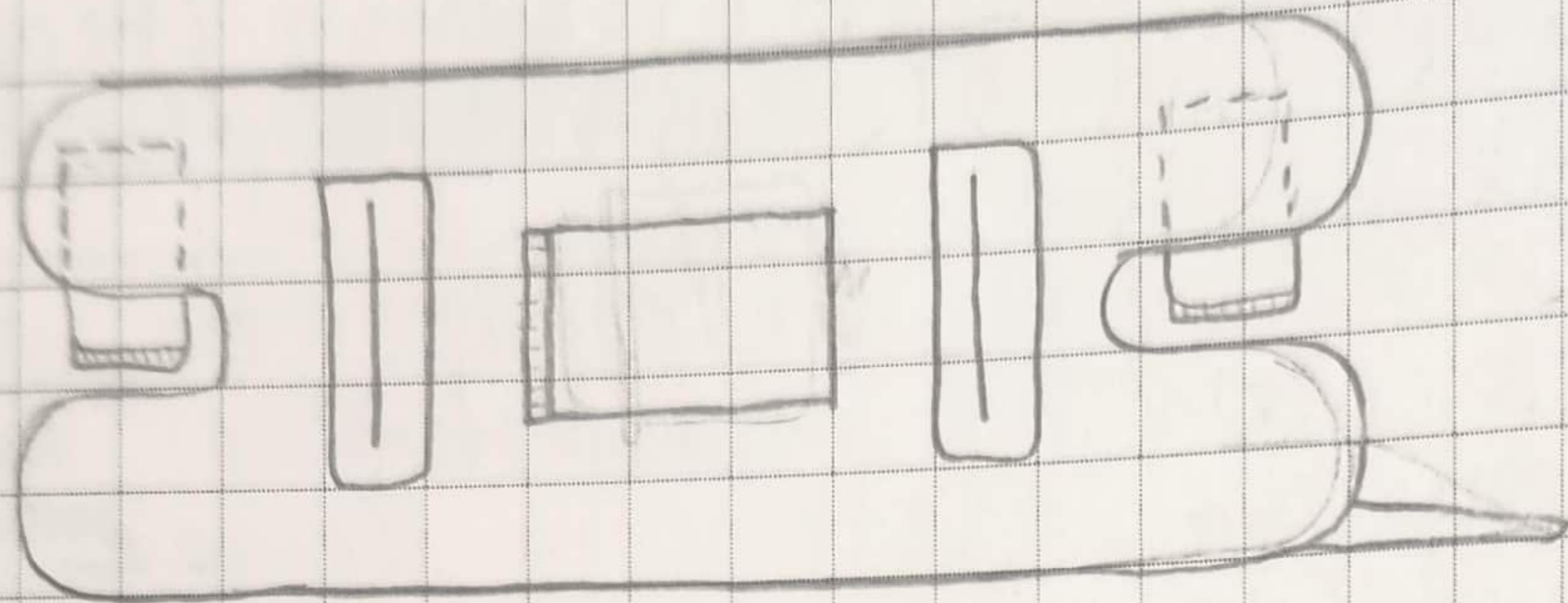

Basic Idea

2/7/22 GA

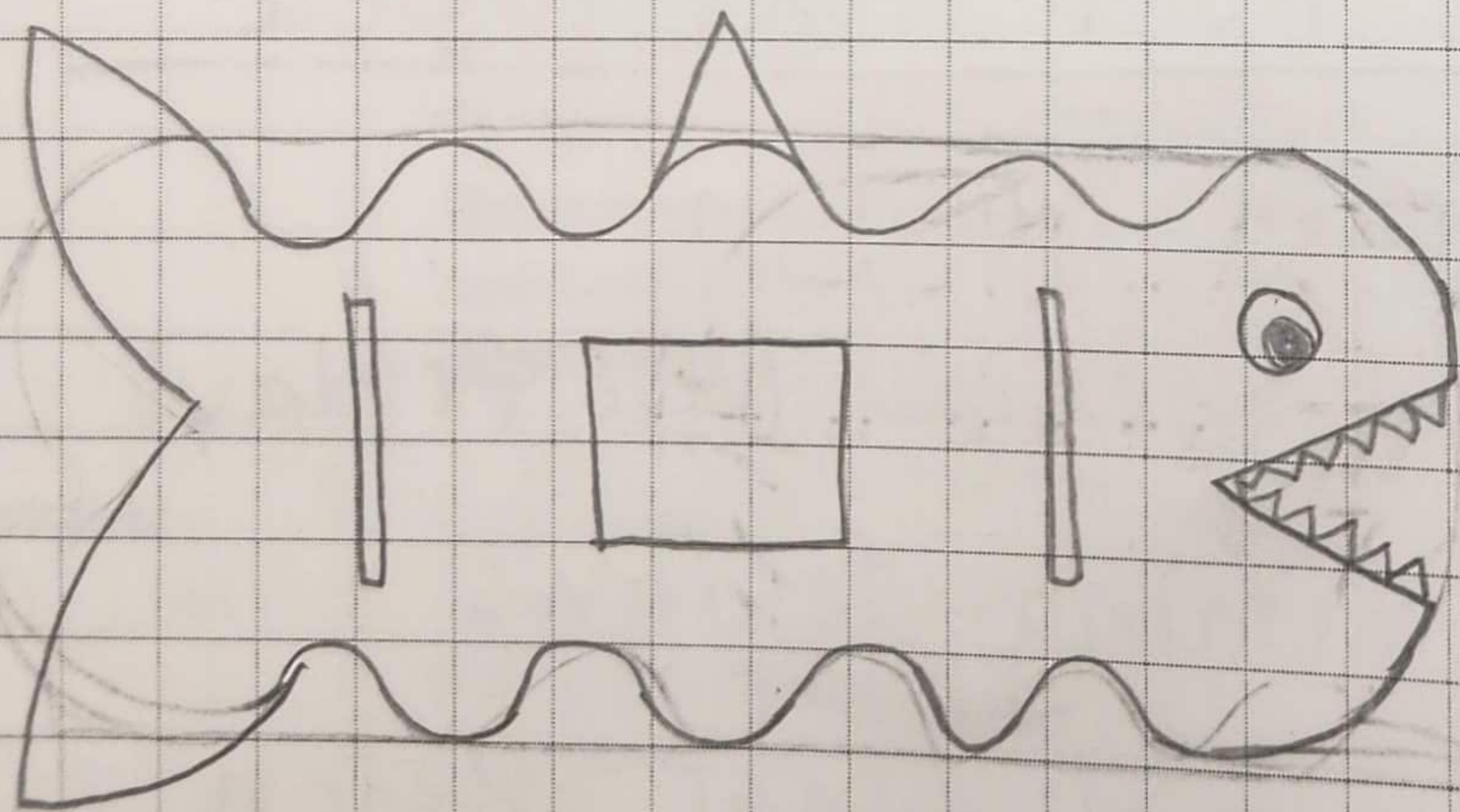

Shark Design

2/7/22 GA

SIGNATURE

Gianmarco Abbate

DISCLOSED TO AND UNDERSTOOD BY

DATE

2/7/22

DATE

Continued to page 21

PROPRIETARY INFORMATION

ROV design concepts

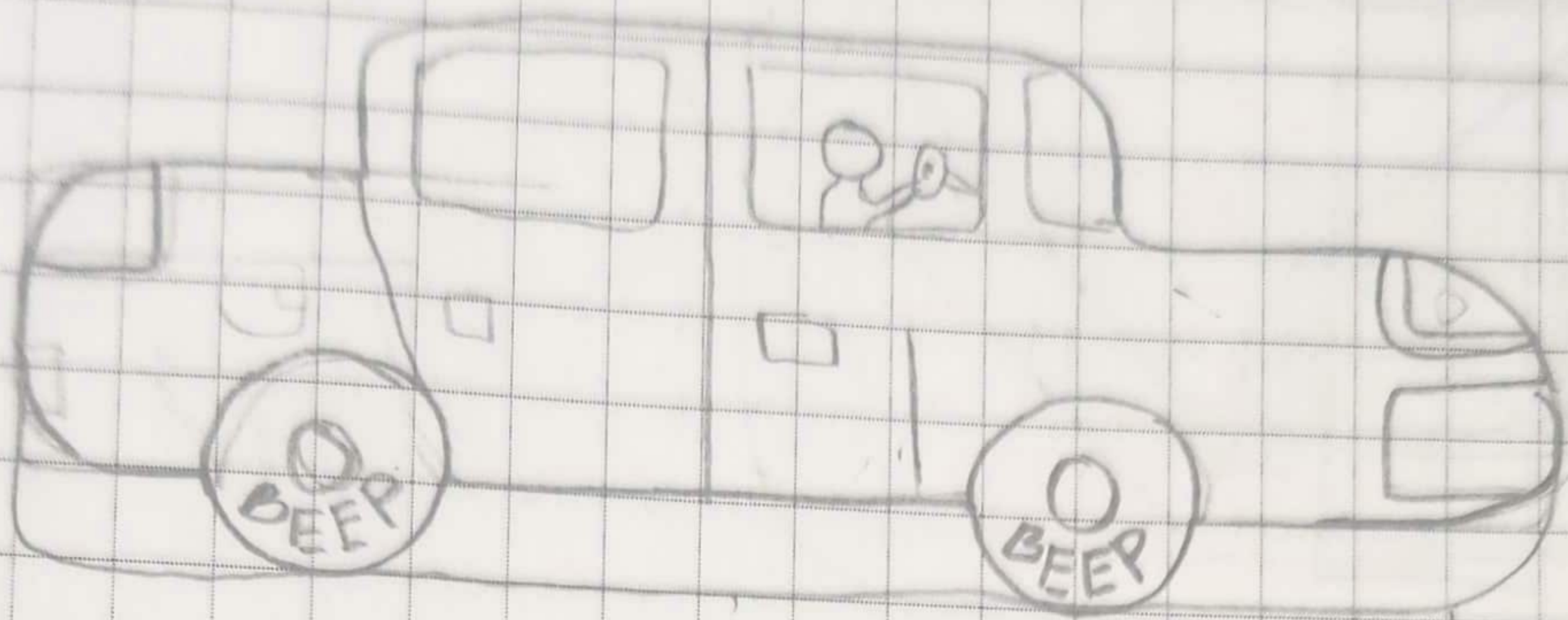

CAR
2/7/22 GA

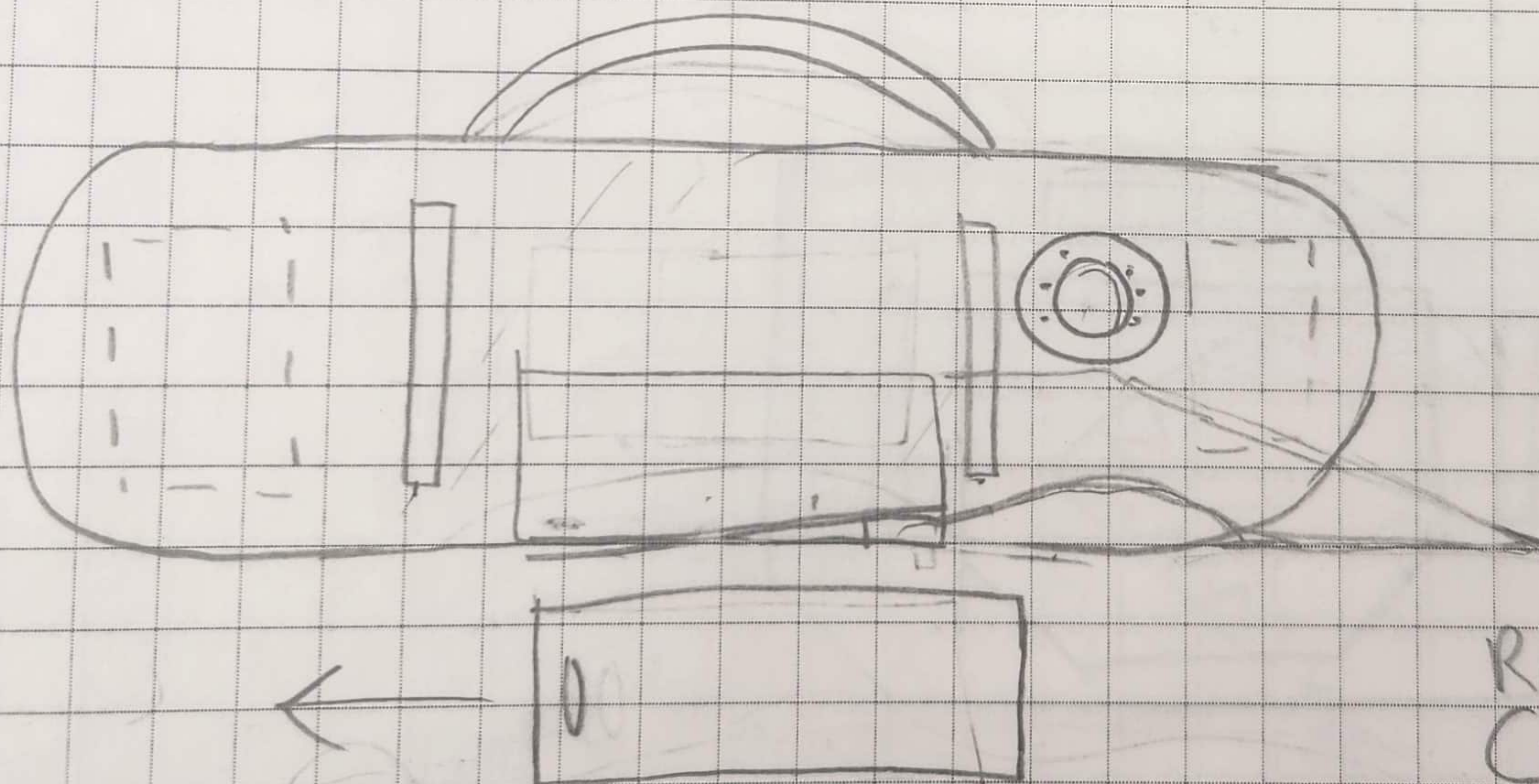

Round Cylinder

2/8/22 GA

1
4 inch

SIGNATURE

Giuseppe Abate

DATE

2/7/22

DISCLOSED TO AND UNDERSTOOD BY

DATE

PROPRIETARY INFORMATION

ROV design concepts

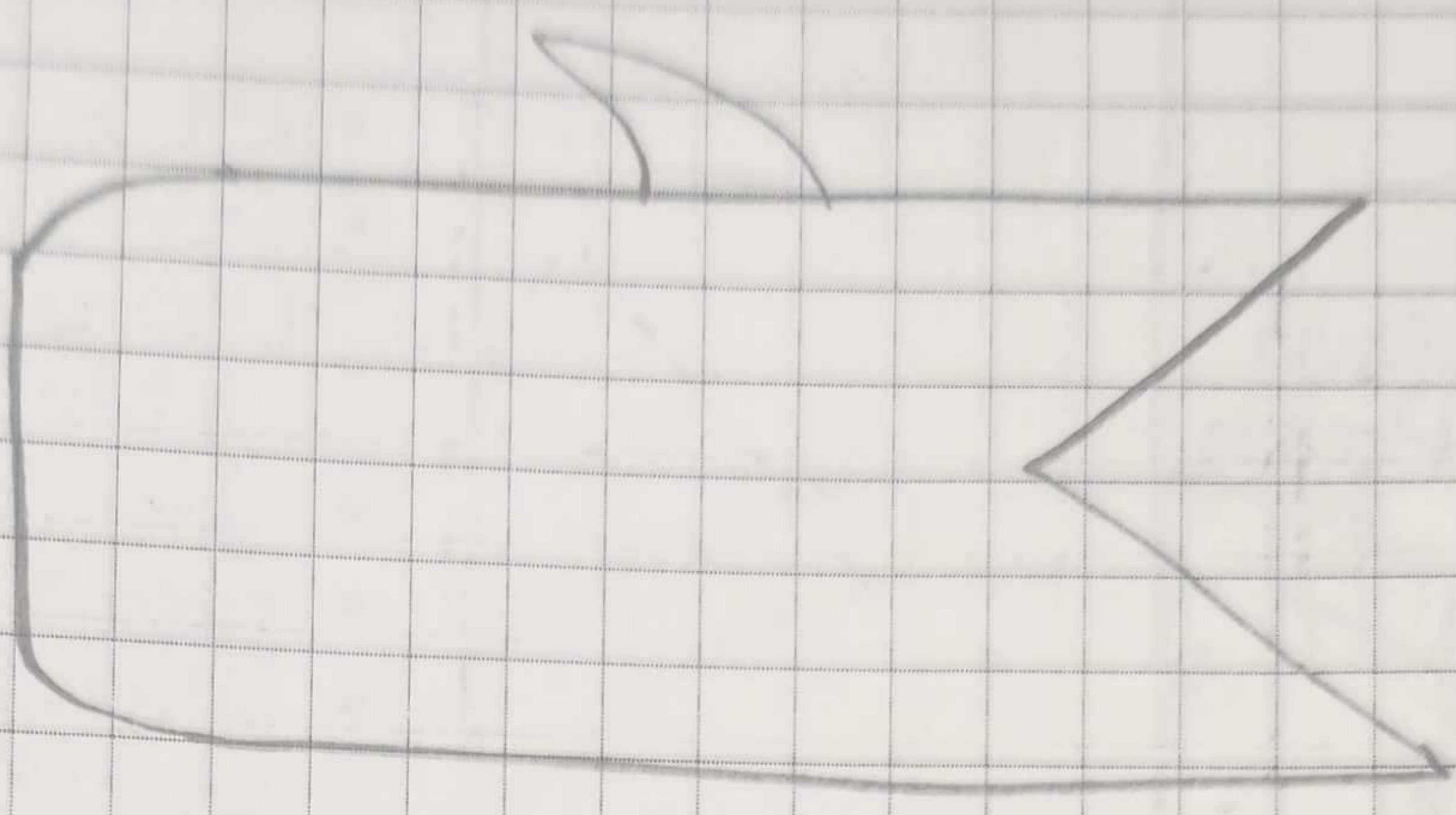

Fish
2/8/22 GA

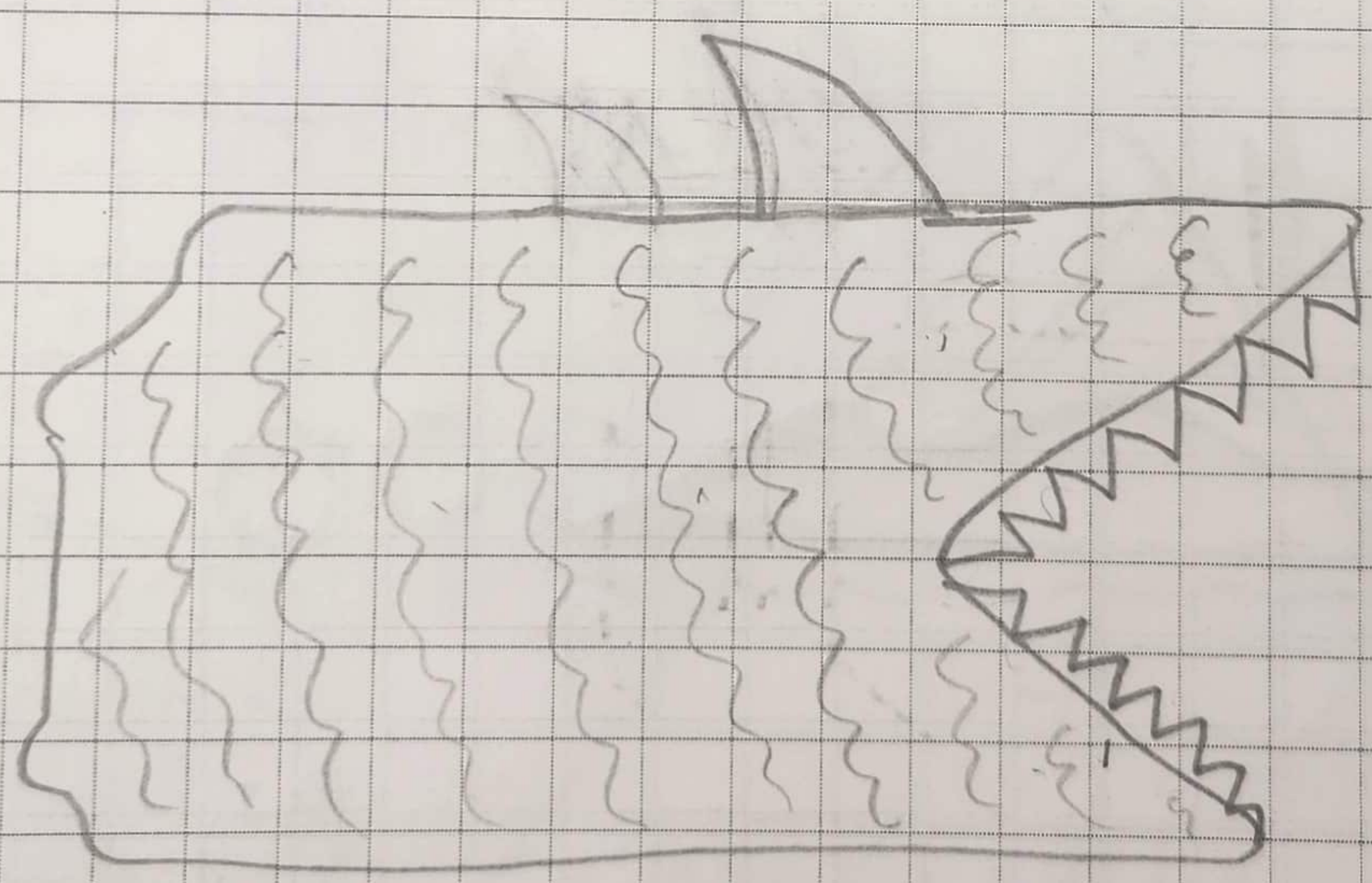

Alligator
2/8/22 GA

SIGNATURE

Gemma Abbate

DATE

2/8/22

DISCLOSED TO AND UNDERSTOOD BY

DATE

PROPRIETARY INFORMATION

Ideas / Notes

Holes

- New sketch
- Select
- Point (dimension)
- Rectangular Pattern
- okay
- Hole command
- Pick hole
- Select all holes
- Clearance hole
- Ansi unified screwthread
- Oval head
- Normal
- 8-32

Drawing Laser

- 24 x 12
- Fit in object (no by edge) (No fires)
- Save, laser cutout
- export as PDF
- Share drive
- Student drop box
- Wood shop laser
- Name, Date / Version
- Laser it

interference

0.045

5.656
5.701

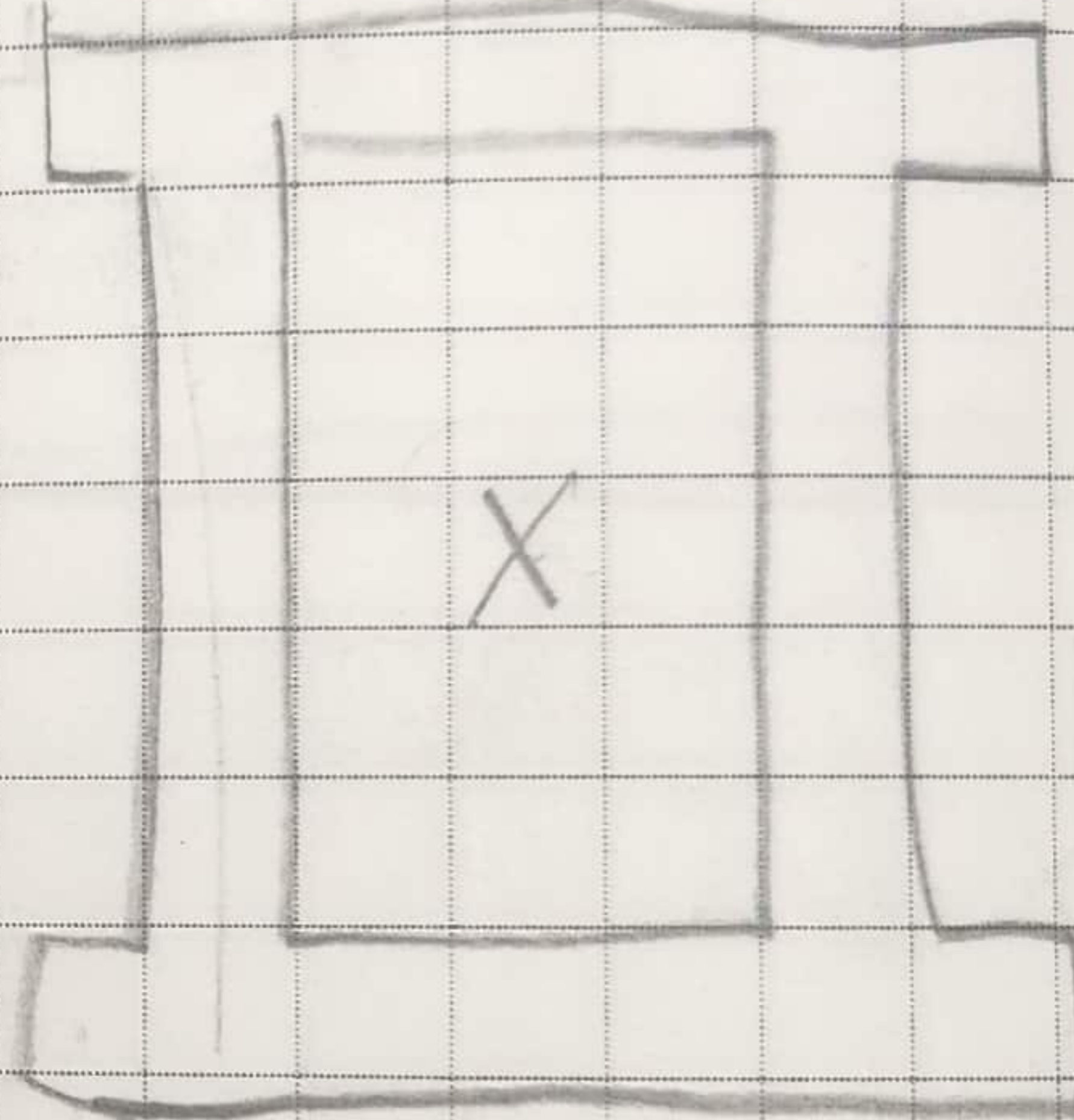

normal
8-32

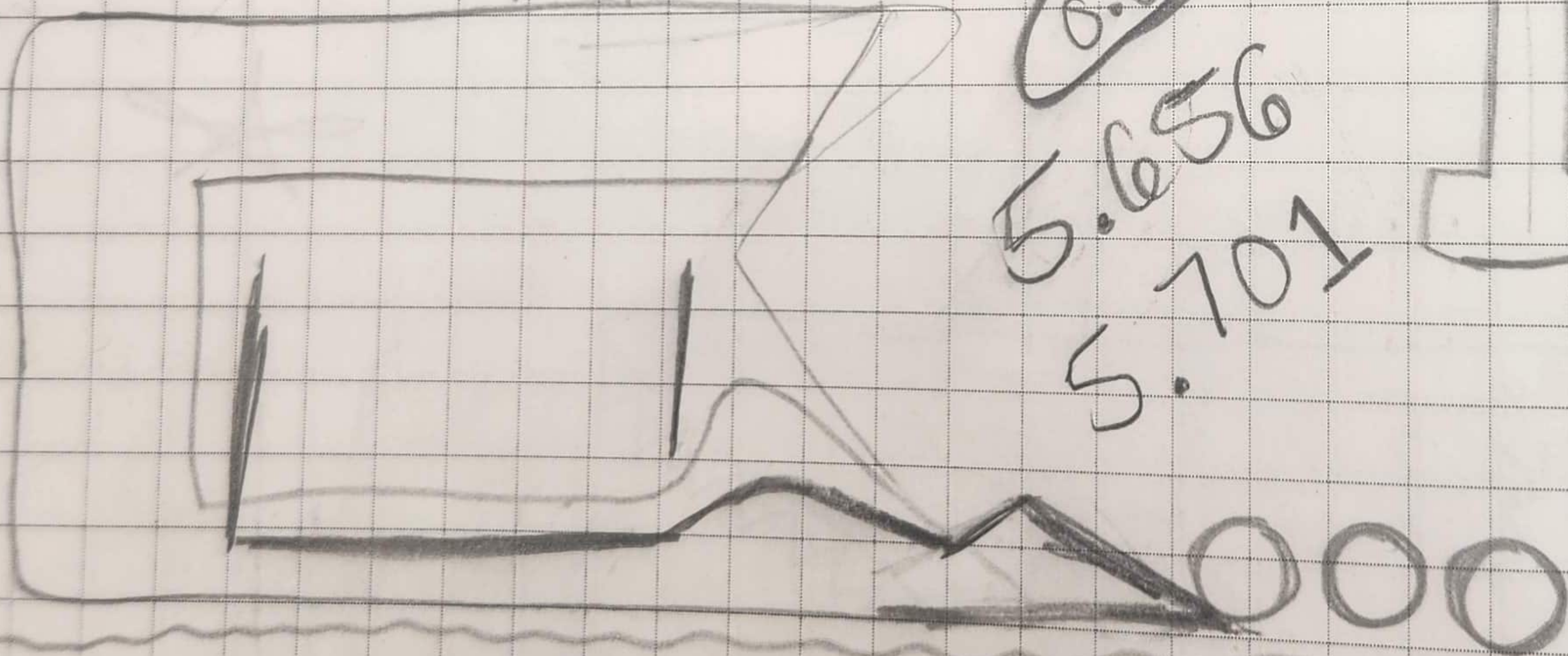

• Oval head machine screw

- Hole command
- Pick hole
- select all holes

• normal

- clearance hole
- ANSI unified screwthread

Box 4 recovery

- Container
- Rounded edges

pac man

multiple notes

SIGNATURE

Gianna Abbutto

DISCLOSED TO AND UNDERSTOOD BY

DATE

DATE

2/8/22

Continued to page 27

Multiview Sketch of Side

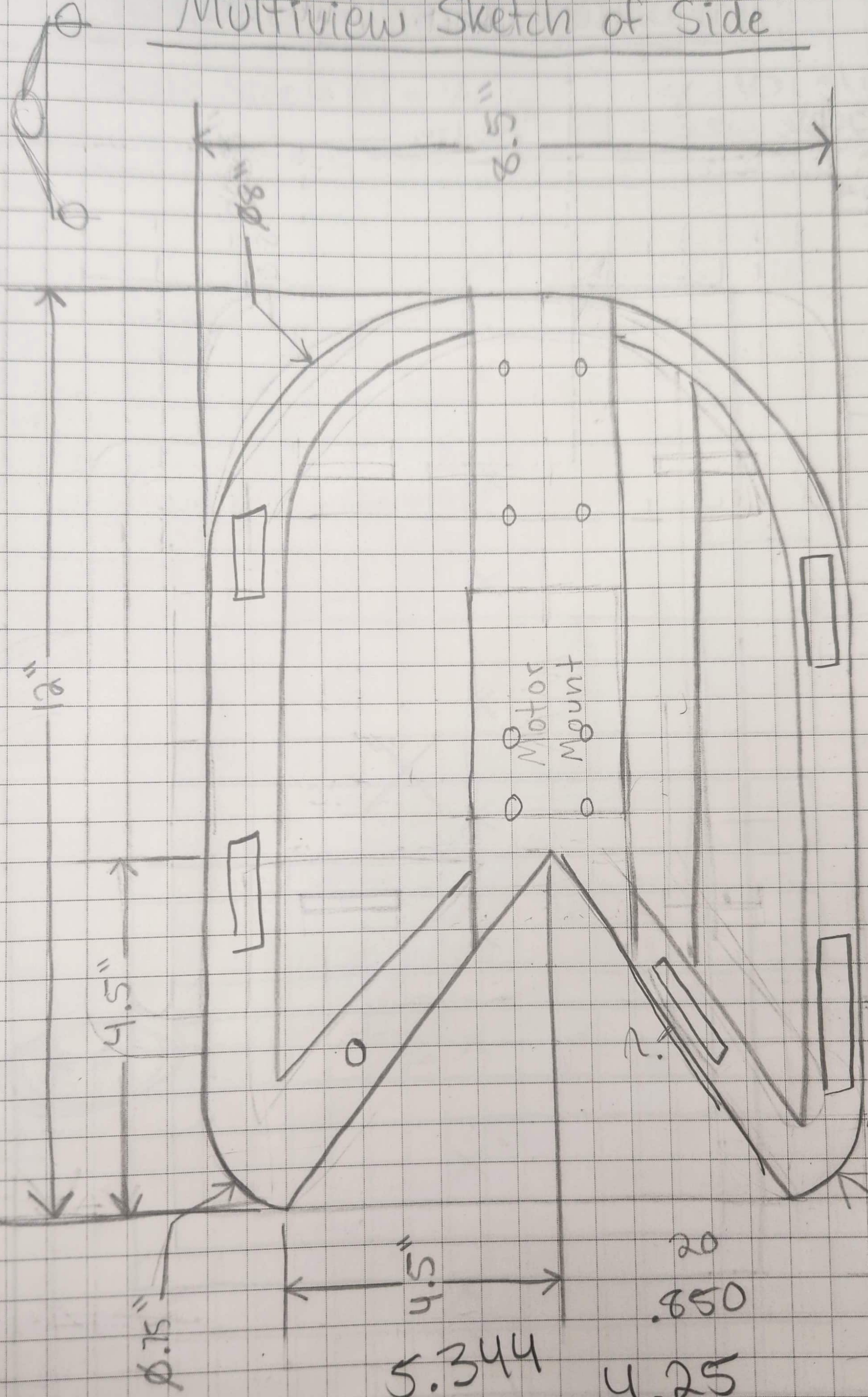

3.2
1.35

1.5" wide
1.5" long
1.5" wide

150
slots

1/2 inch

0.75"

4.5"
5.344

20
0.850
4.25

0.75"

Continued to page 28

SIGNATURE

Gianna Abbate

DATE

2/8/22

DISCLOSED TO AND UNDERSTOOD BY

DATE

PROPRIETARY INFORMATION

Top Cross Member Sketch

5.5
8.5

Scale size = $\square = \frac{1}{4}$ in. 5.5"

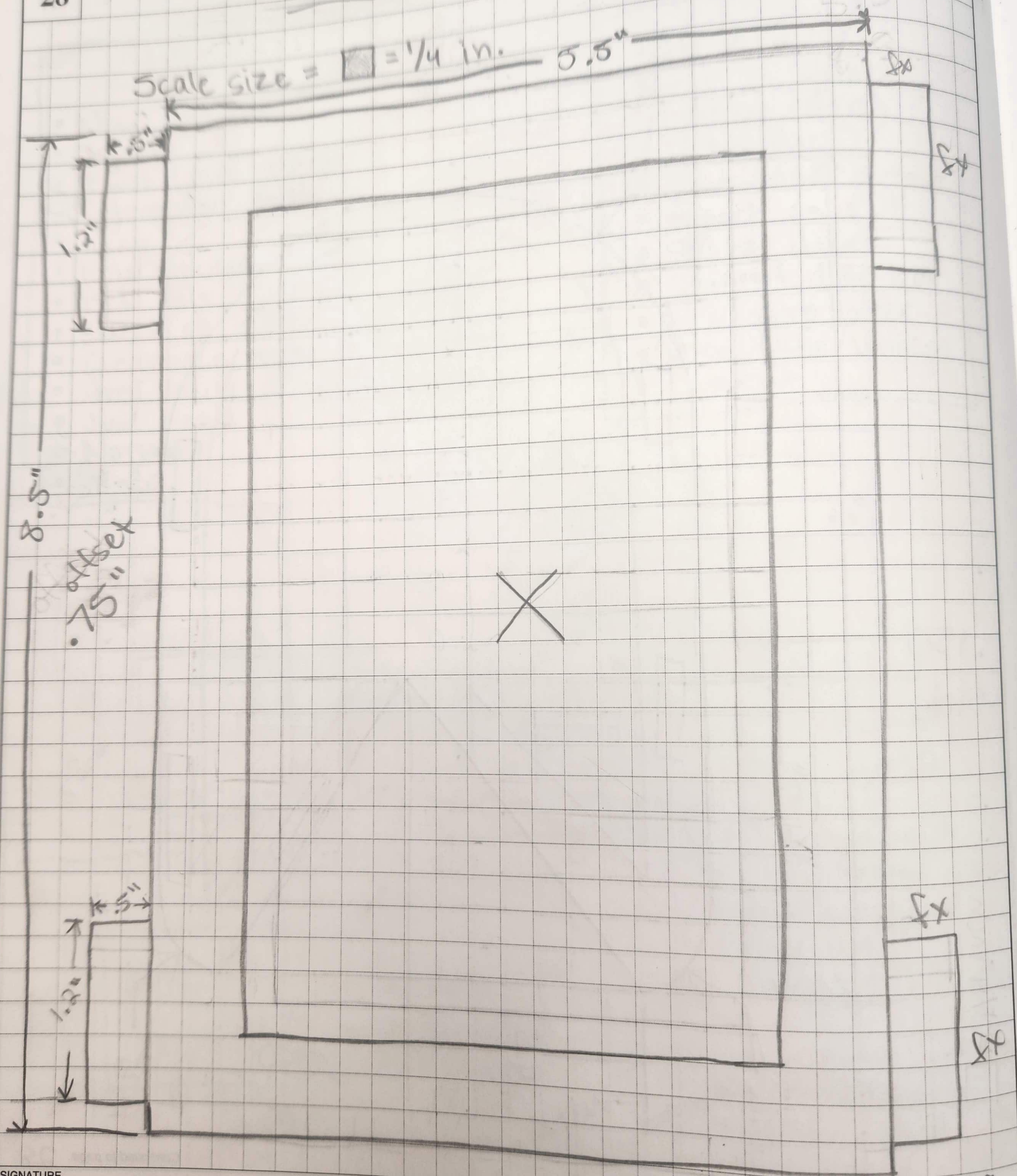

SIGNATURE

Gianna Abbate

DISCLOSED TO AND UNDERSTOOD BY

DATE

DATE

2/15/22

Continued to page

29

Bottom Crossmember Sketch

Scale Size =  = 1/4 in. 8-10 slits

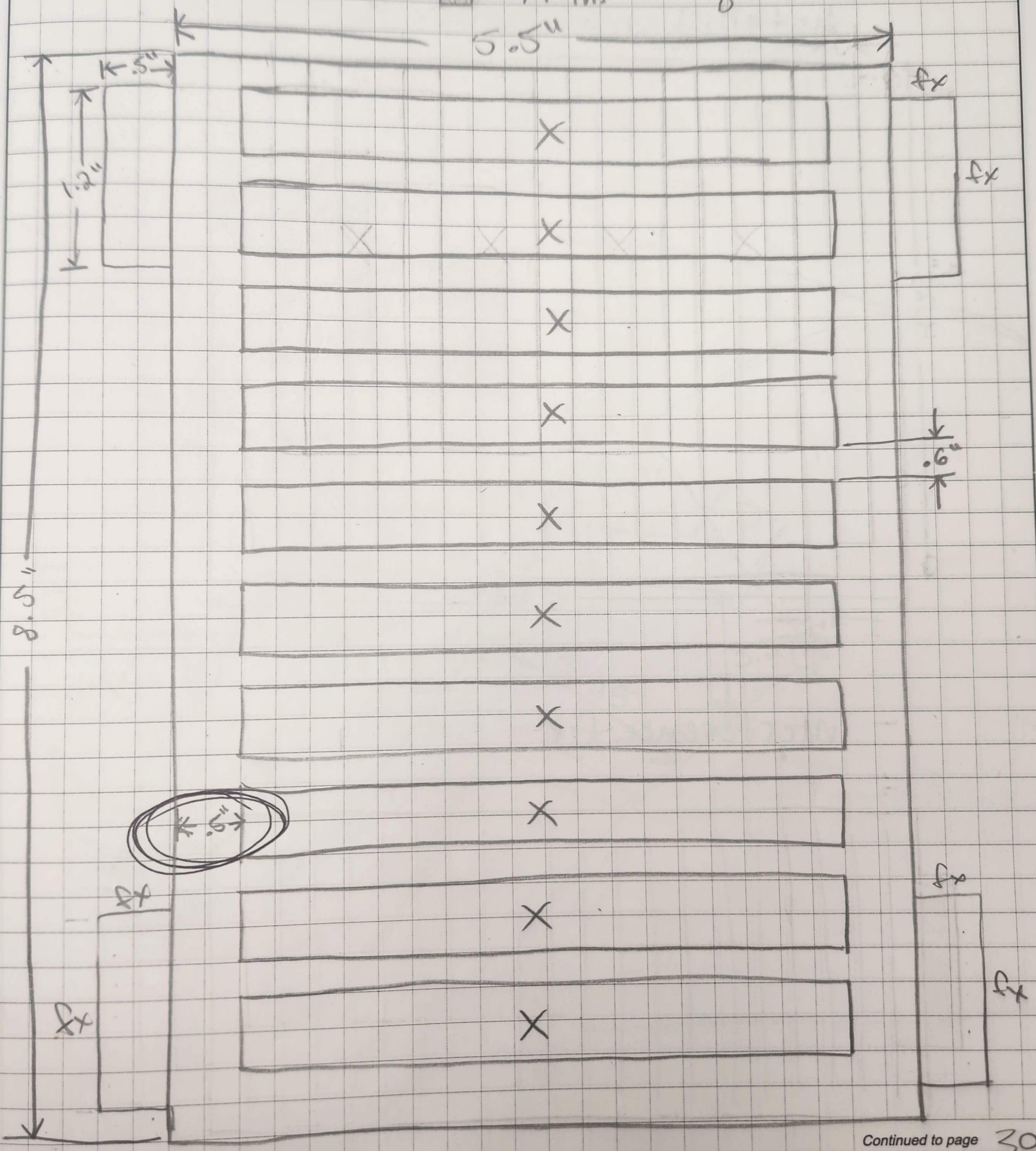

Continued to page 30

SIGNATURE *Gianmar Abledt* DATE *2/15/22*

DISCLOSED TO AND UNDERSTOOD BY _____ DATE _____ PROPRIETARY INFORMATION

Back of GB Recovery

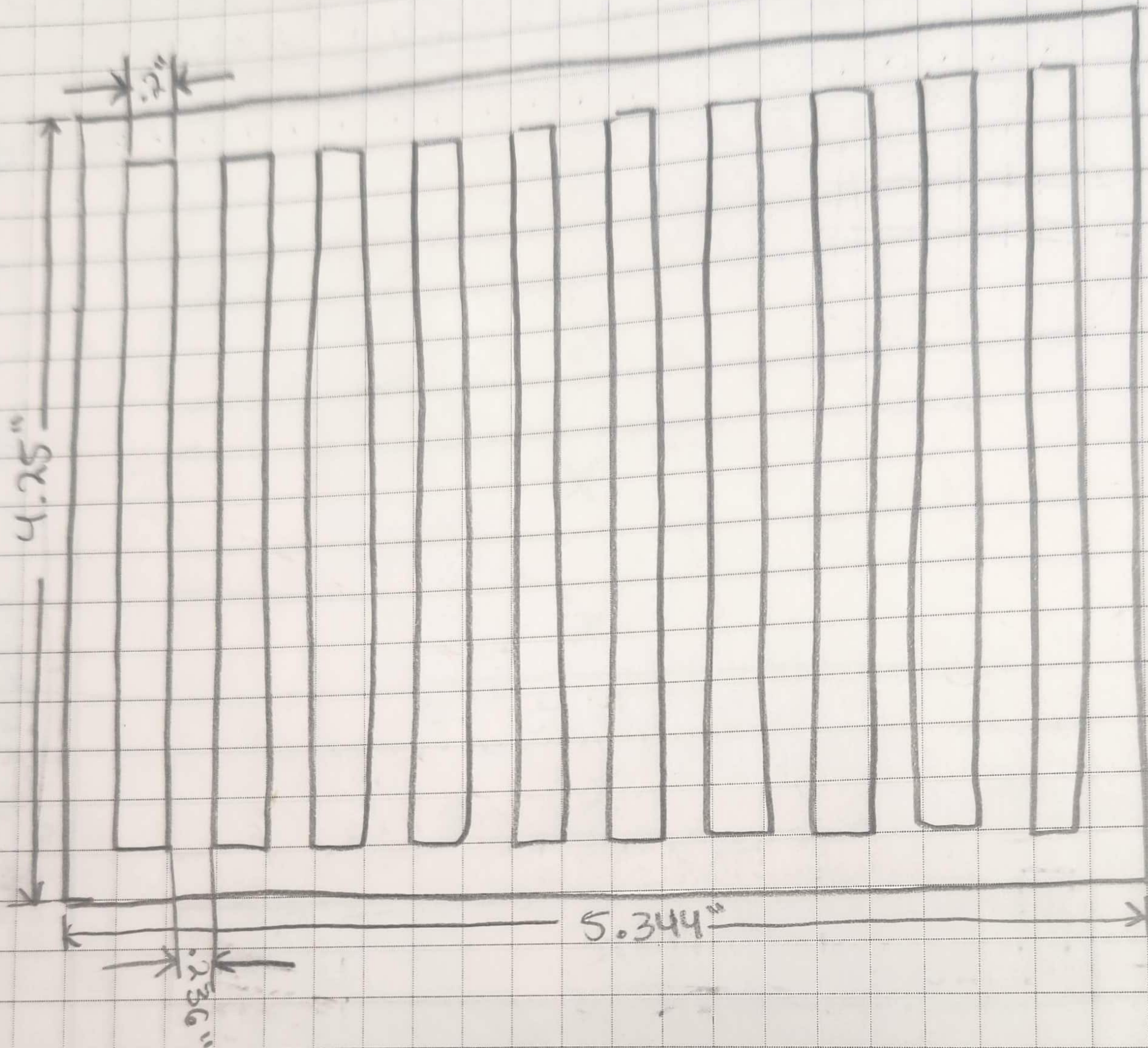

- interference fit

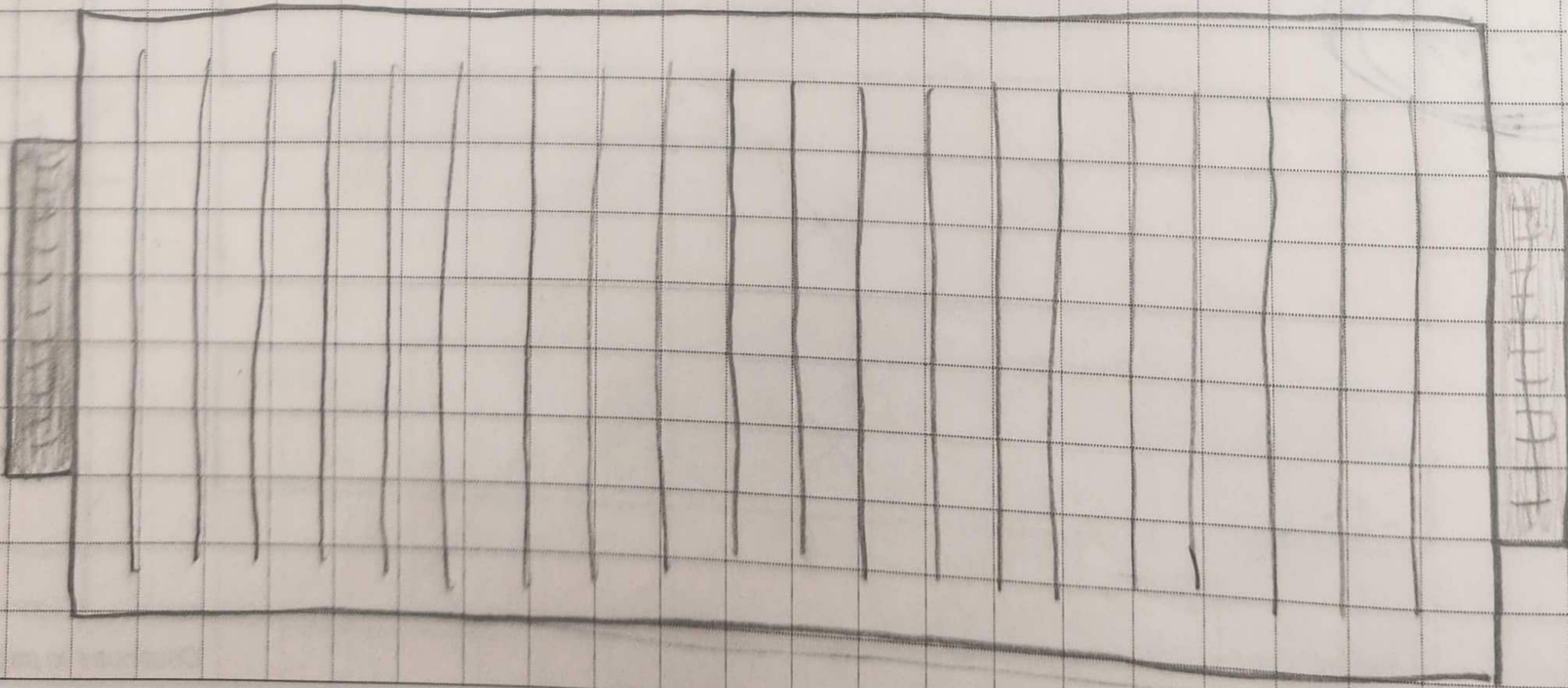

SIGNATURE

Gianna Abate

Continued to page

31

DISCLOSED TO AND UNDERSTOOD BY

DATE

DATE

2/16/22

PROPRIETARY INFORMATION

How to make Motor mount

- Sketch from origin
- Work plane (offset)
- Slice (for more visual)
- From origin line: mirror
- Fillet corners
- hole command
- offset plane
- bottom sketch
- project geometry
- bottom line of rectangle
- parametric equations from LINE!
- holes rect. pattern
- offset right plane - or +
- New sketch on right side
- slice
- Project / Include
- Intersect
- Bodies (check all bodies)
- Connect the dots

- Extrude + or -
- Fillet the edges
- Save

Camera Mount Ideas

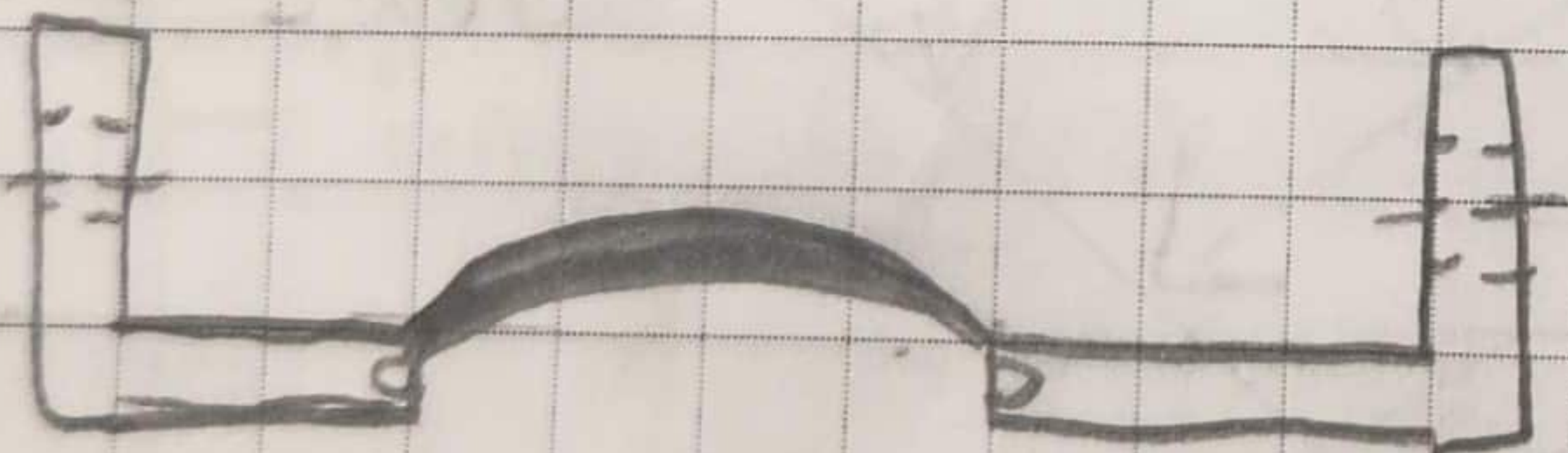

Swoop 3/30 GA

3d printed (Front view)

3/30

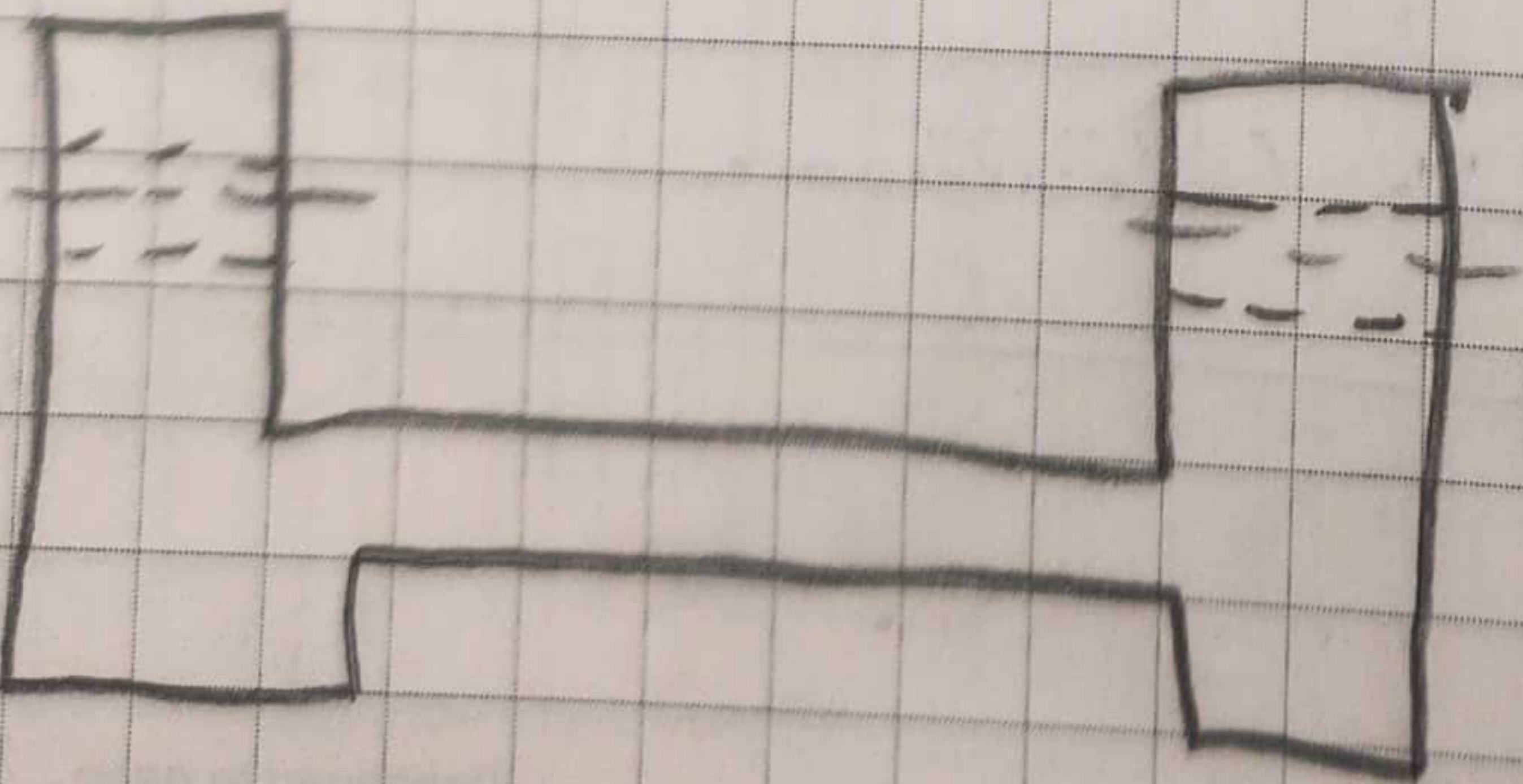
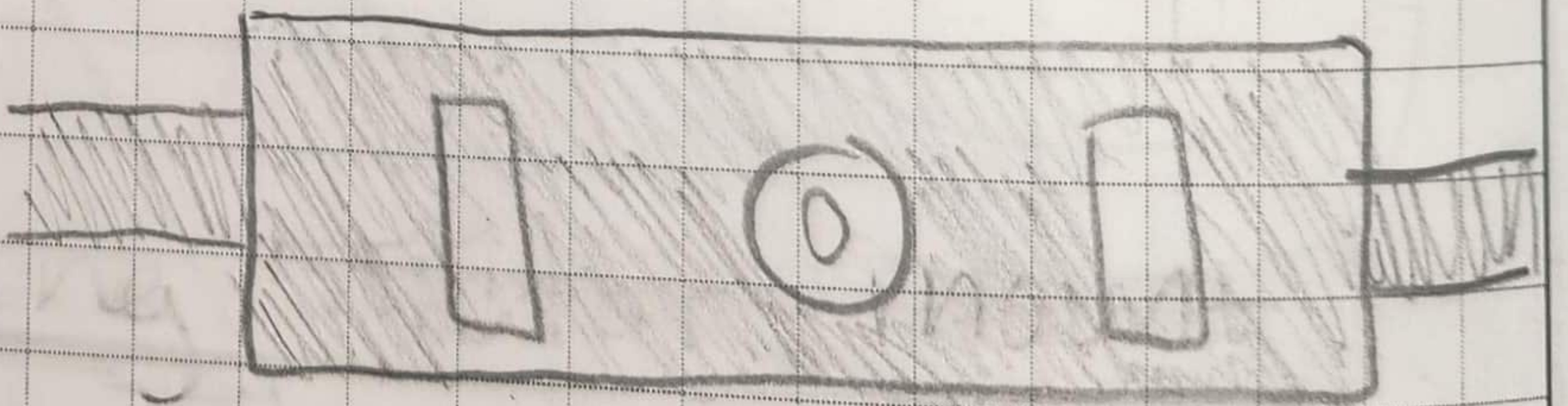

Box 3/30 GA

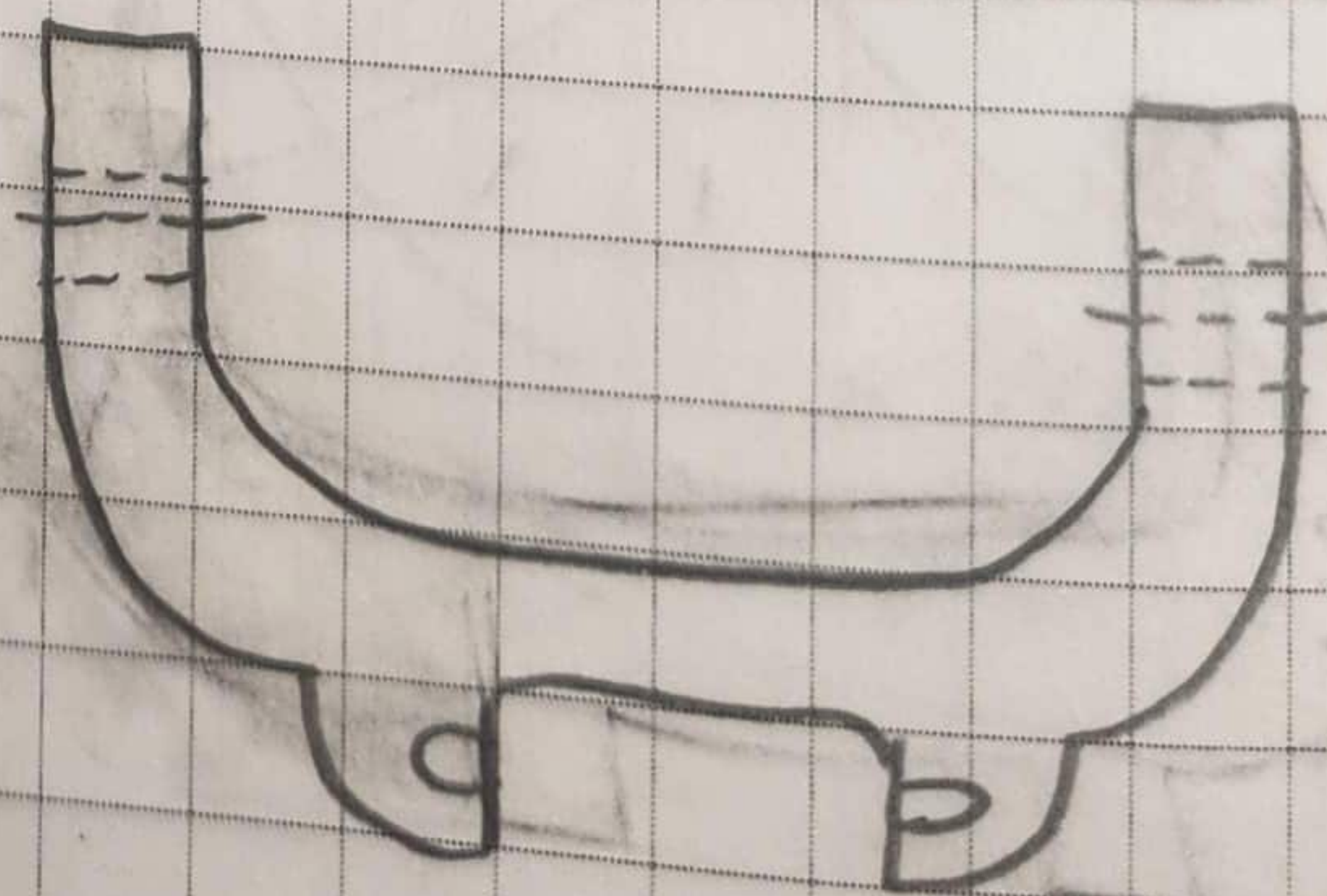

Curve 101 3/30

SIGNATURE

Gemma Albert

DISCLOSED TO AND UNDERSTOOD BY

DATE

DATE

Continued to page

33

3/30/22

PROPRIETARY INFORMATION

Camera Mount

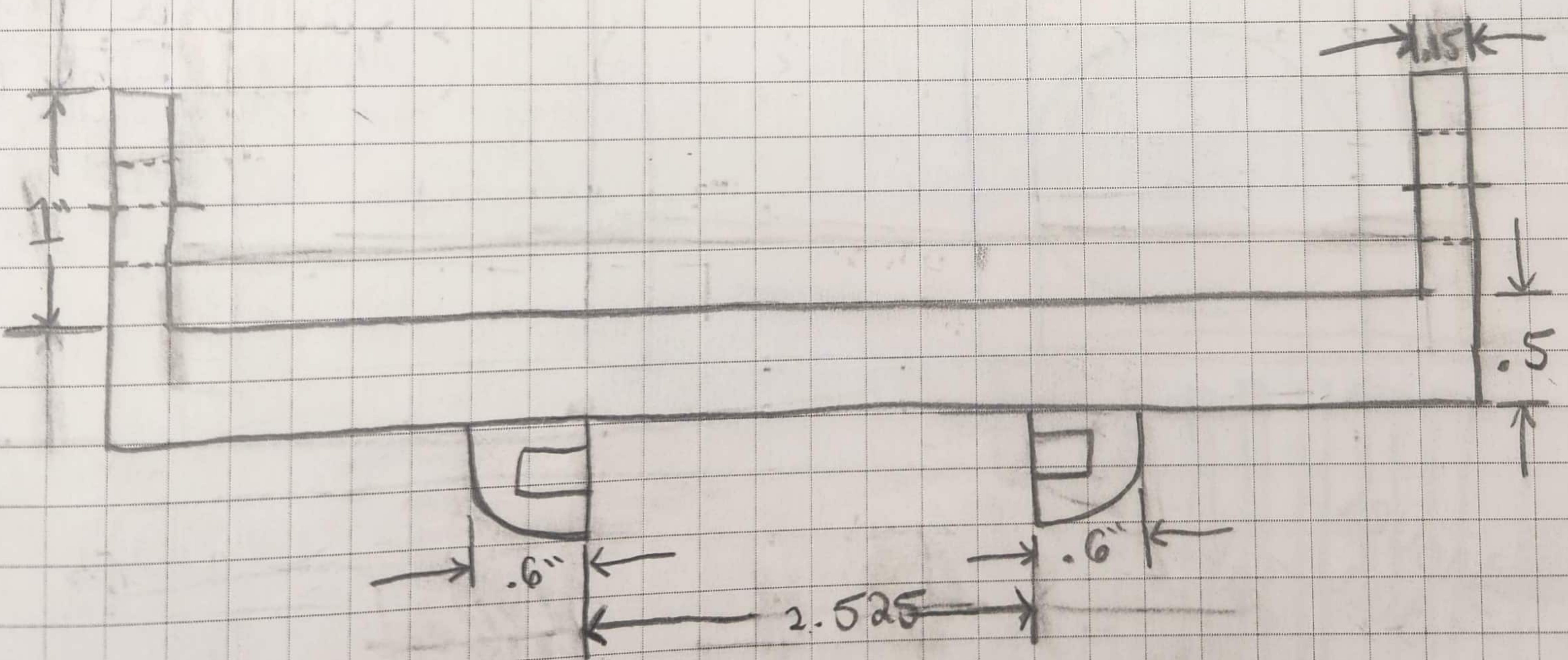
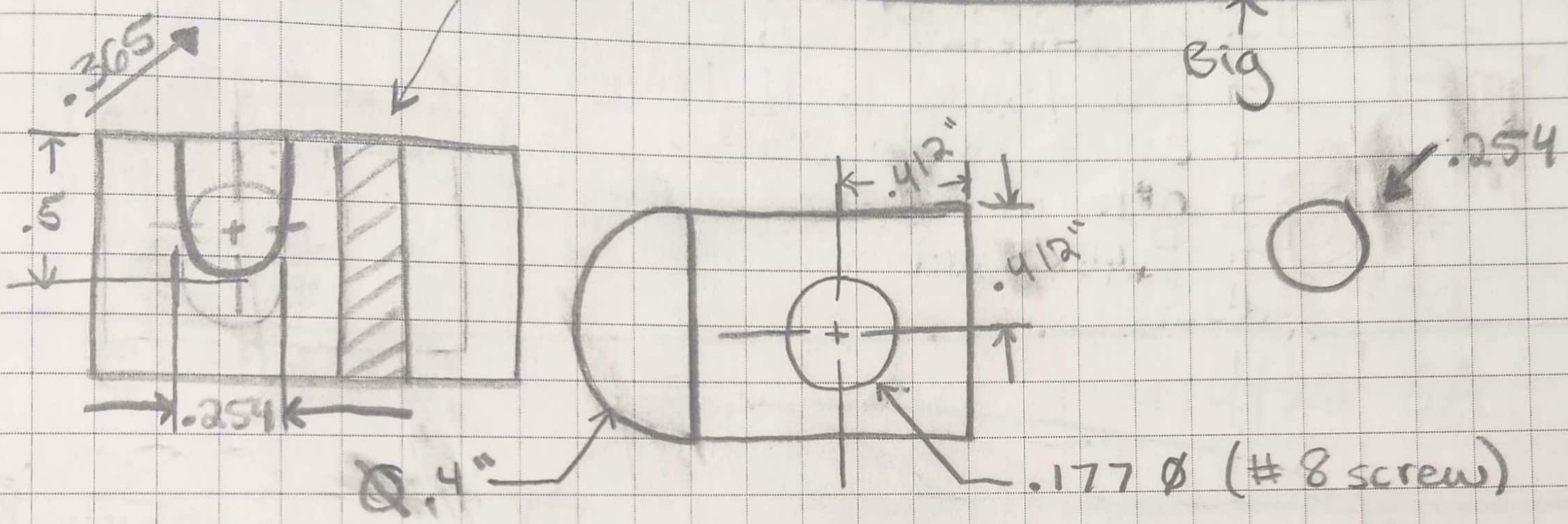
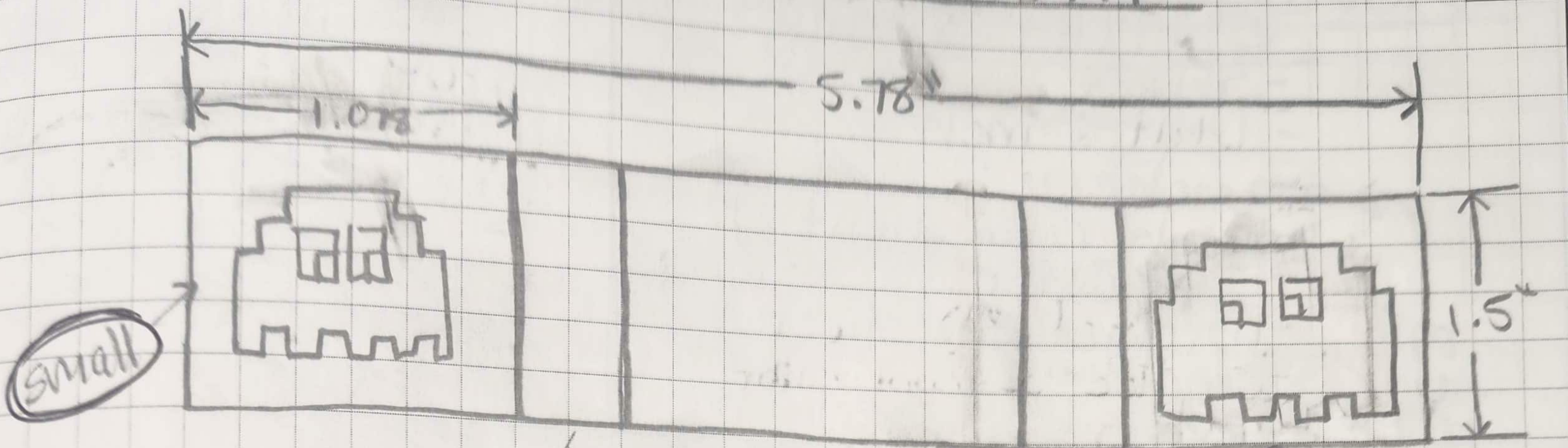

- interference fit w/ camera.

3/30
GA

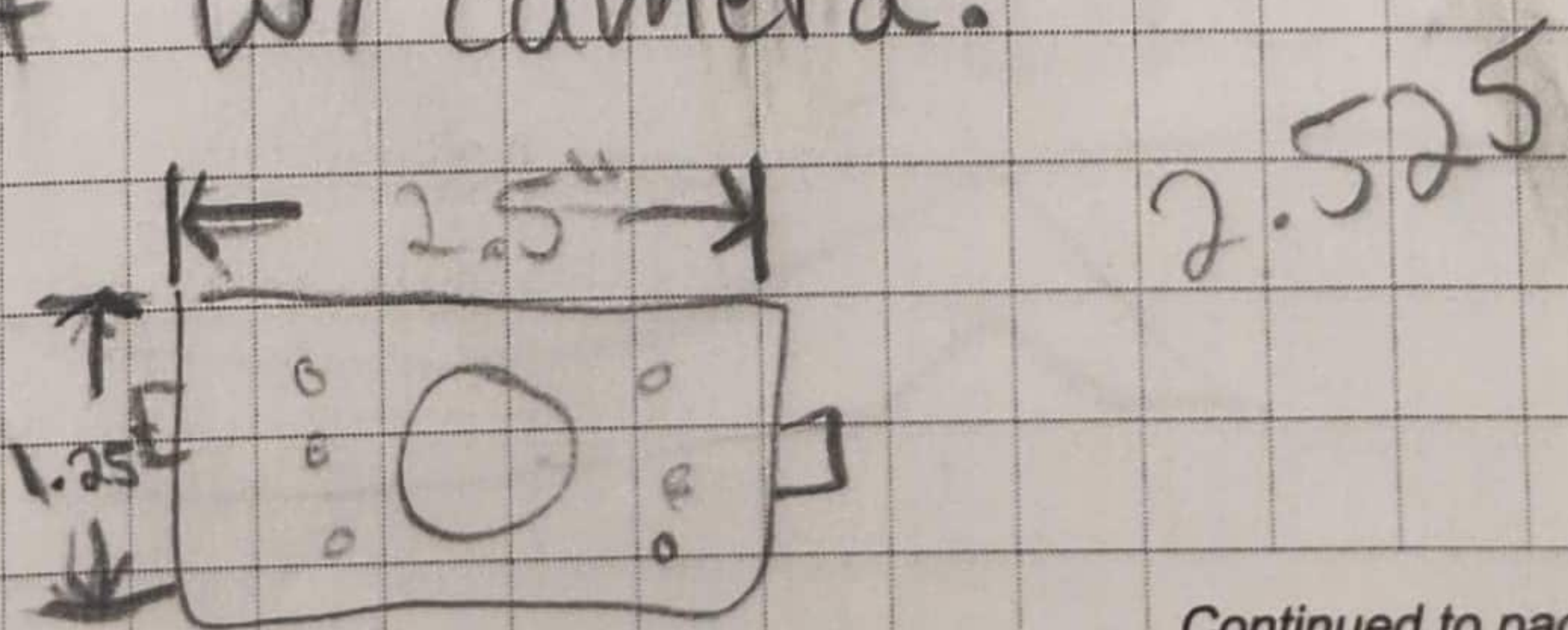

Continued to page 34

SIGNATURE

Giannar Abbato

DATE

DATE

3/30/22

DISCLOSED TO AND UNDERSTOOD BY

PROPRIETARY INFORMATION

3D Print Settings

Notes

- select
- Unit: inch
- uncheck it
- high refinement
- IED folder
- Dremel 3D slicer
- make a cool color
- open
- scale: 2540%
- file / save to H drive
- eject in to USB
- glue at almost hot
- level bed

Angled edge

force hill 4/4 GA

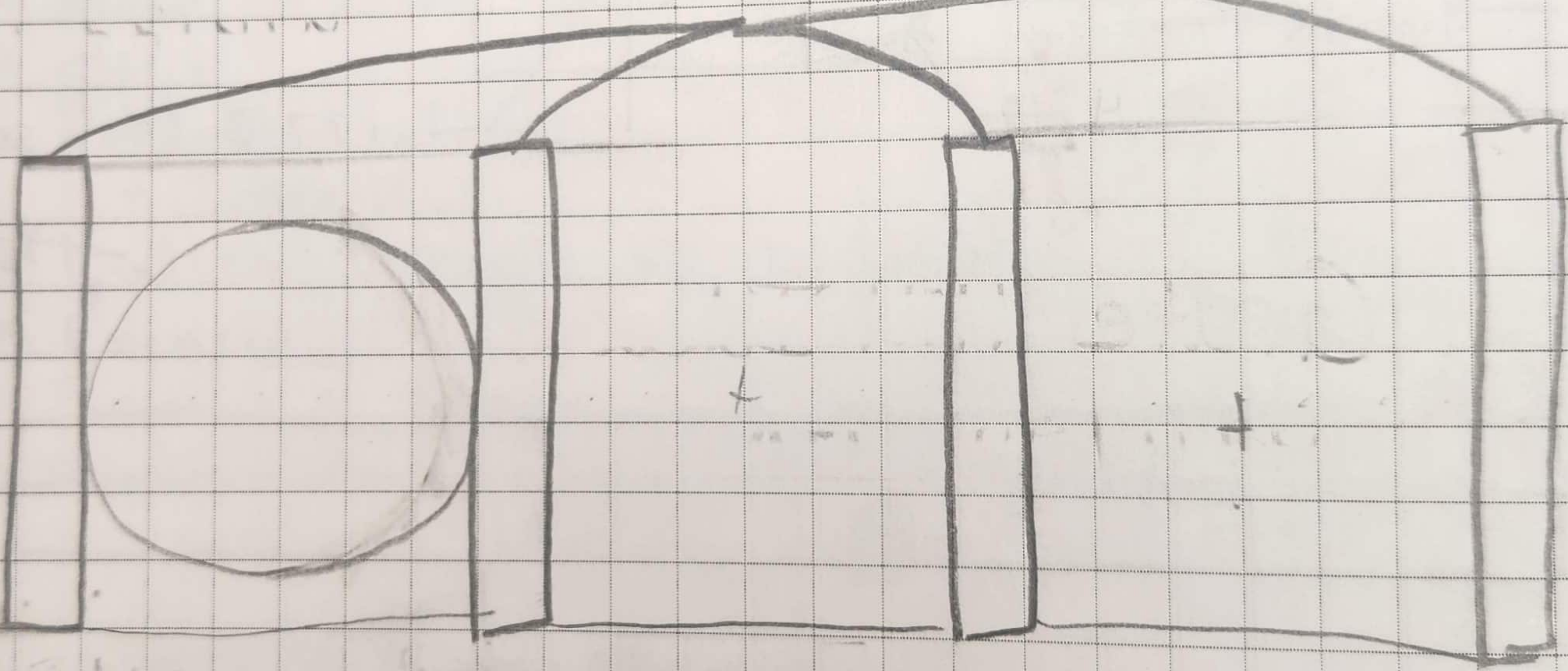
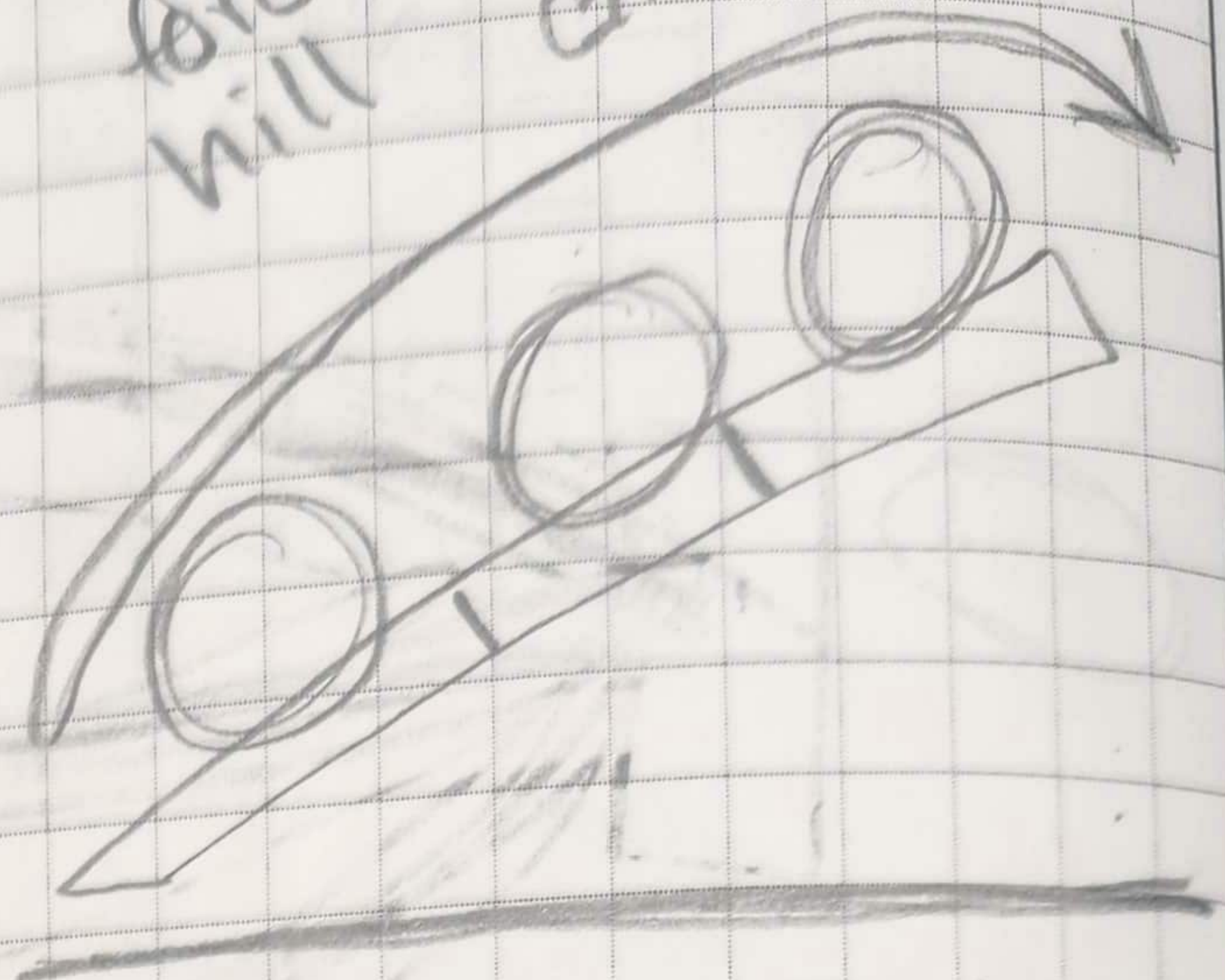

Roller
GA 4/4

Shovel
idea
4/4 GA

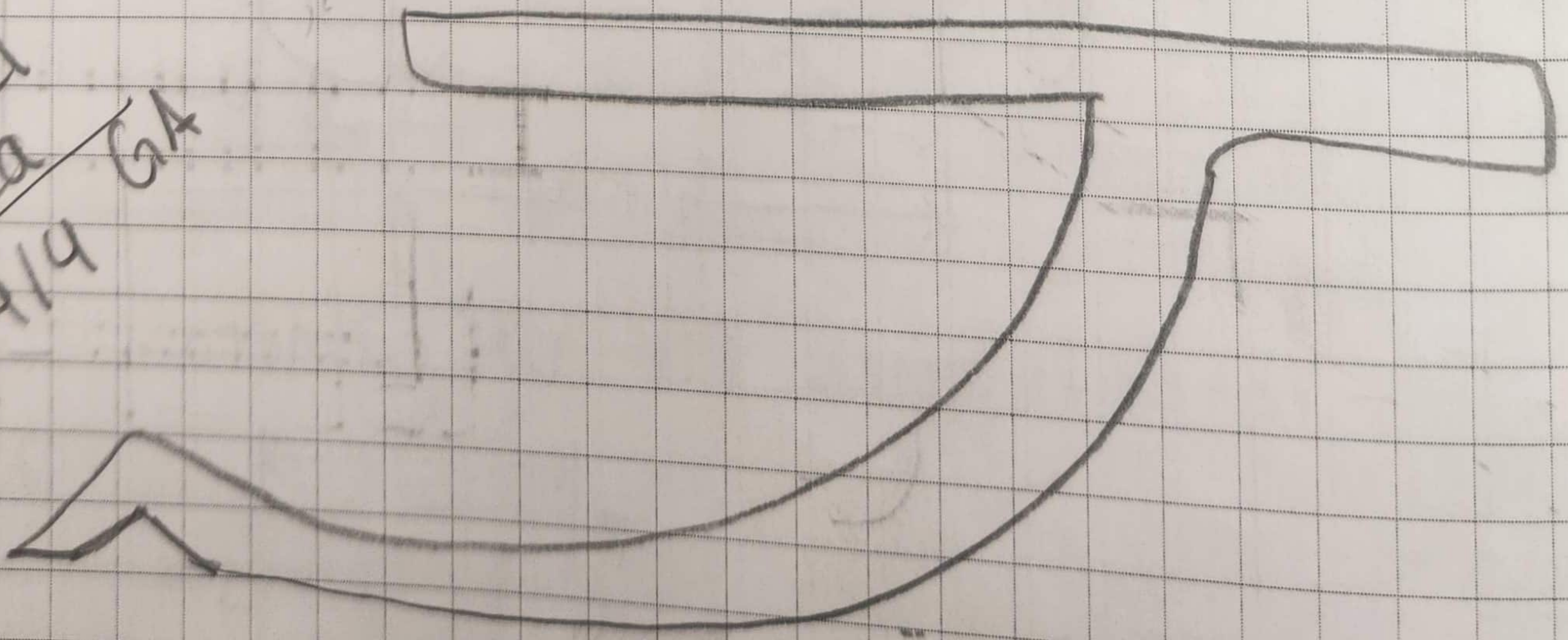

SIGNATURE

Gianna Abato

DISCLOSED TO AND UNDERSTOOD BY

DATE

DATE

Continued to page 35

4/4/22

PROPRIETARY INFORMATION

Other part of GB Recovery

Brainstorming

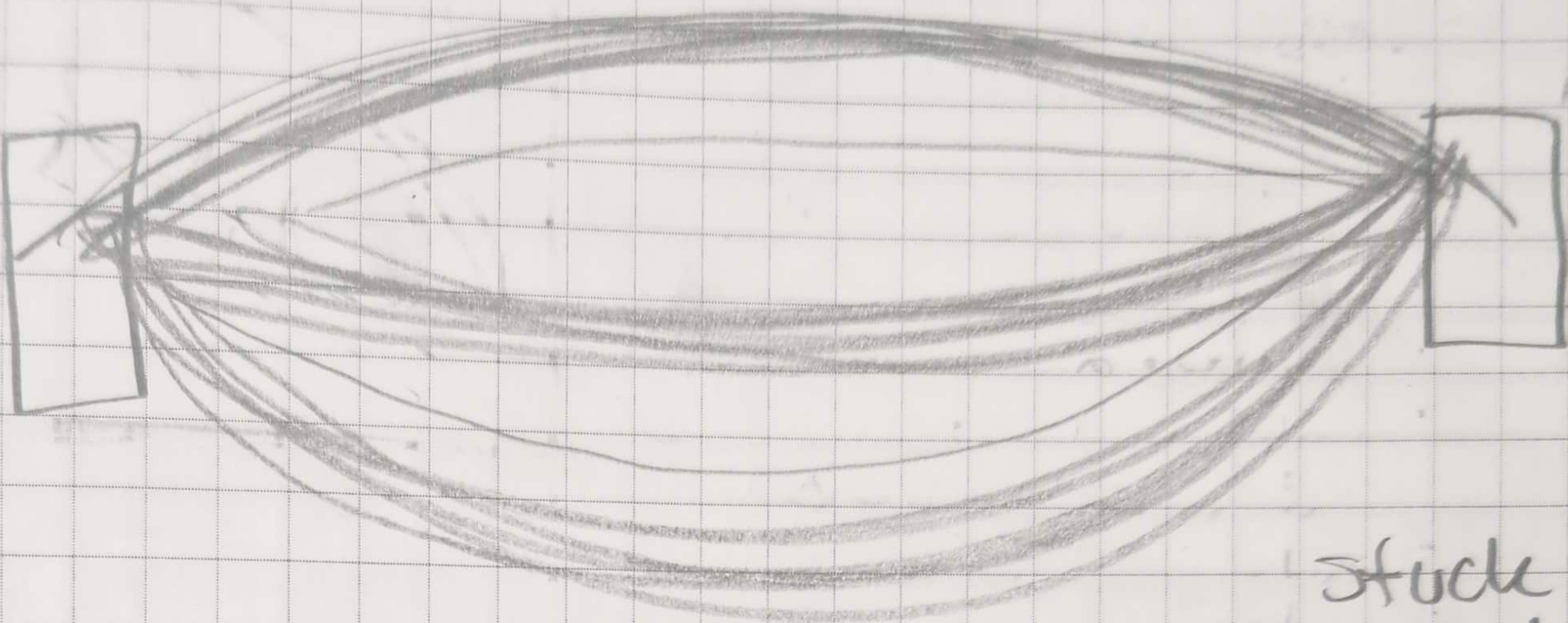

Stuck
GB Idea
4/4/22 GA

Grate Hill Idea

4/4/22 GA

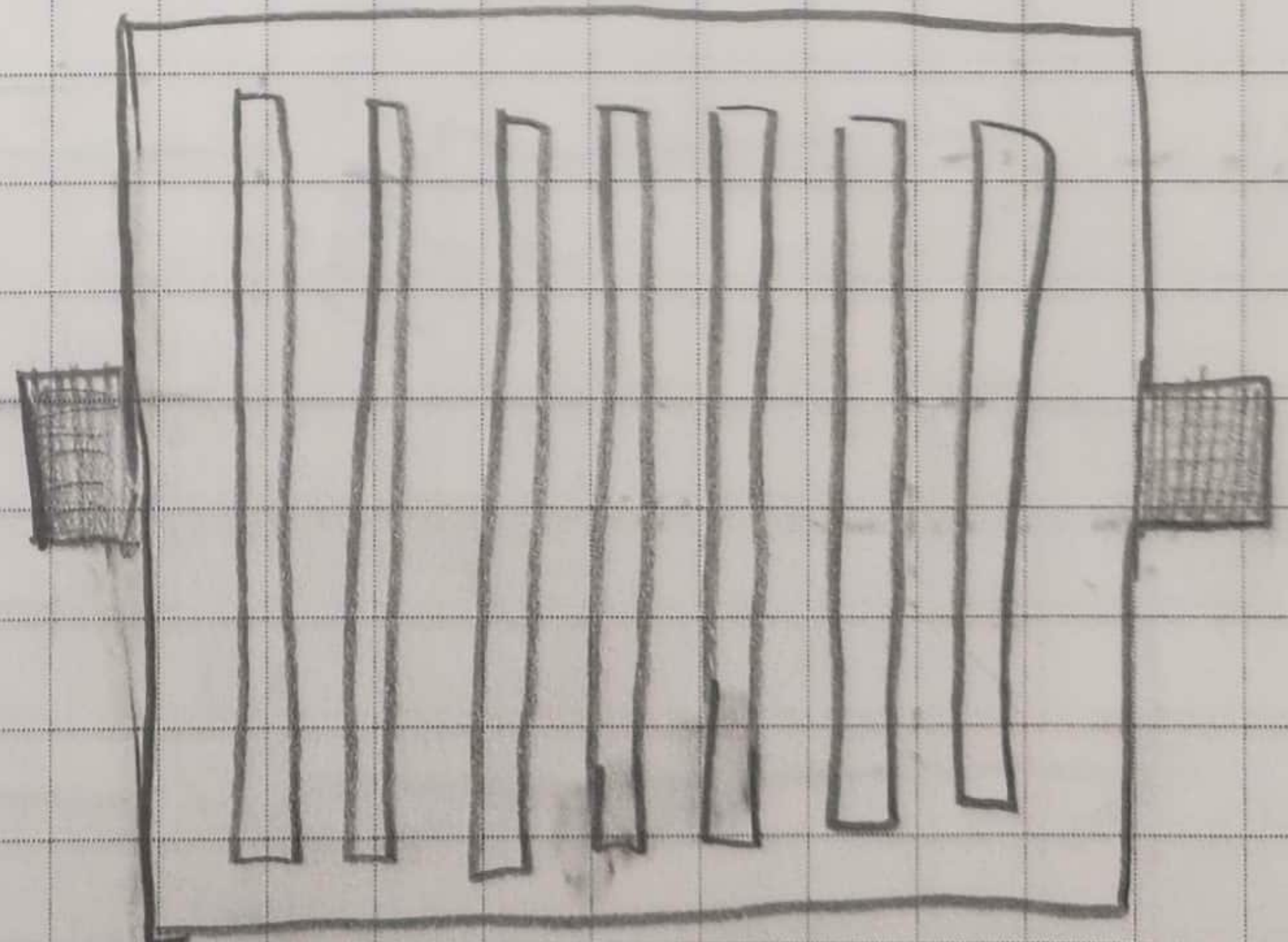
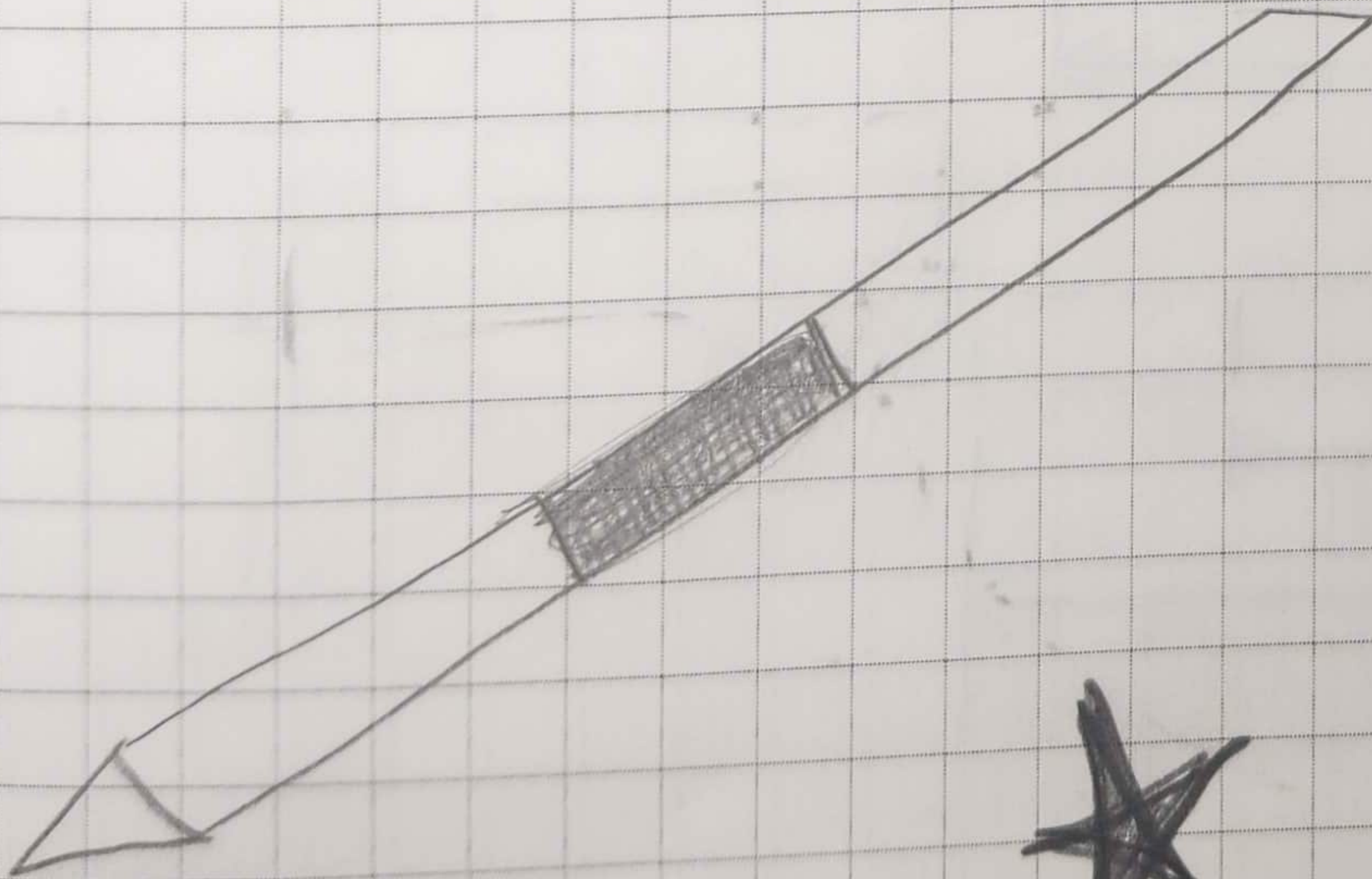

SIGNATURE

Giamma Abbato

DATE

4/4/22

DISCLOSED TO AND UNDERSTOOD BY

DATE

PROPRIETARY INFORMATION

GB Front Recovery

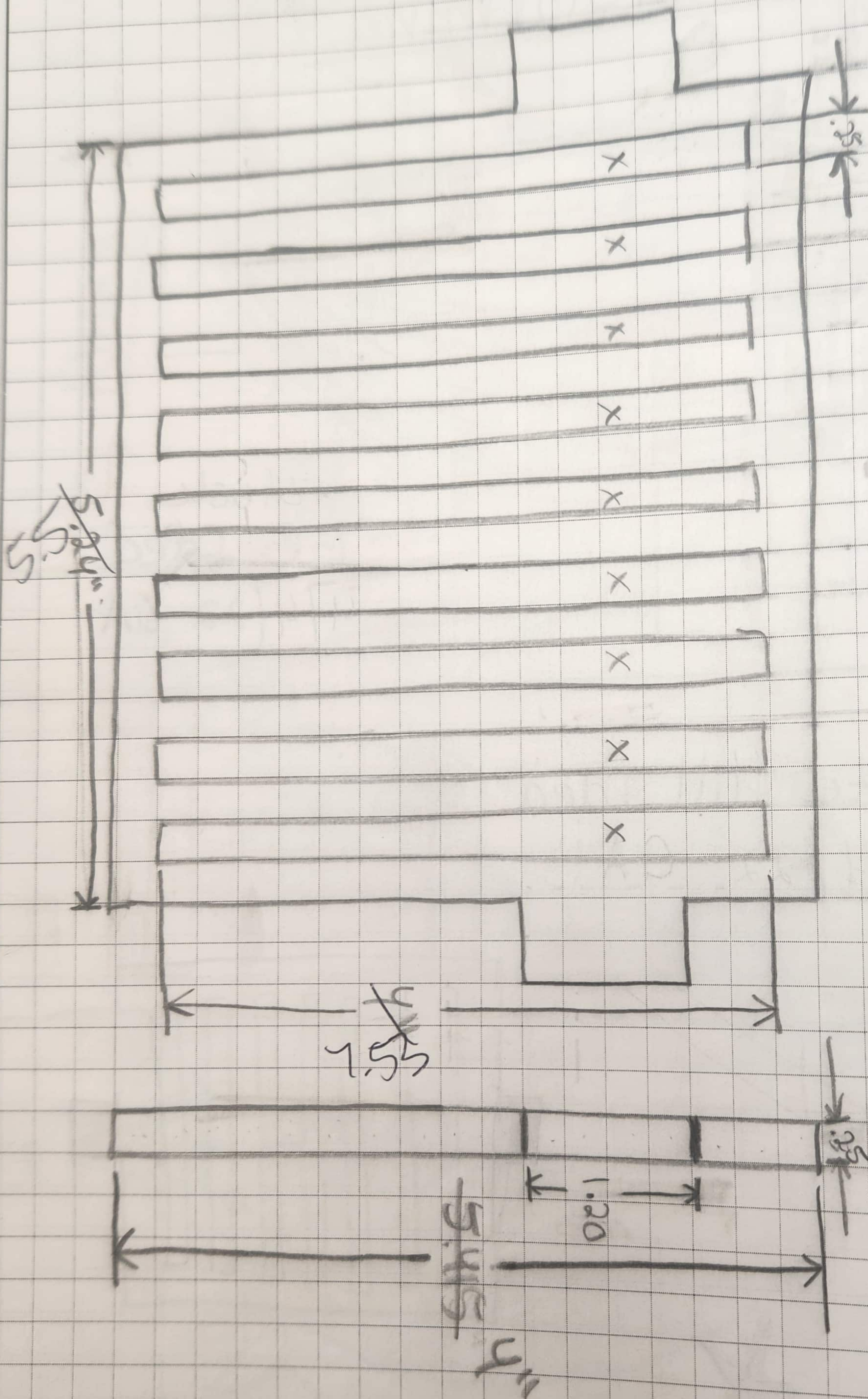

Offset - .33

SIGNATURE

Gianmarco Abbate

DISCLOSED TO AND UNDERSTOOD BY

DATE

DATE

4/4/22

Continued to page 37

PROPRIETARY INFORMATION

Brainstorming for Remote Controller Cover (ROV Switch)

Classic

GA

5/6/22

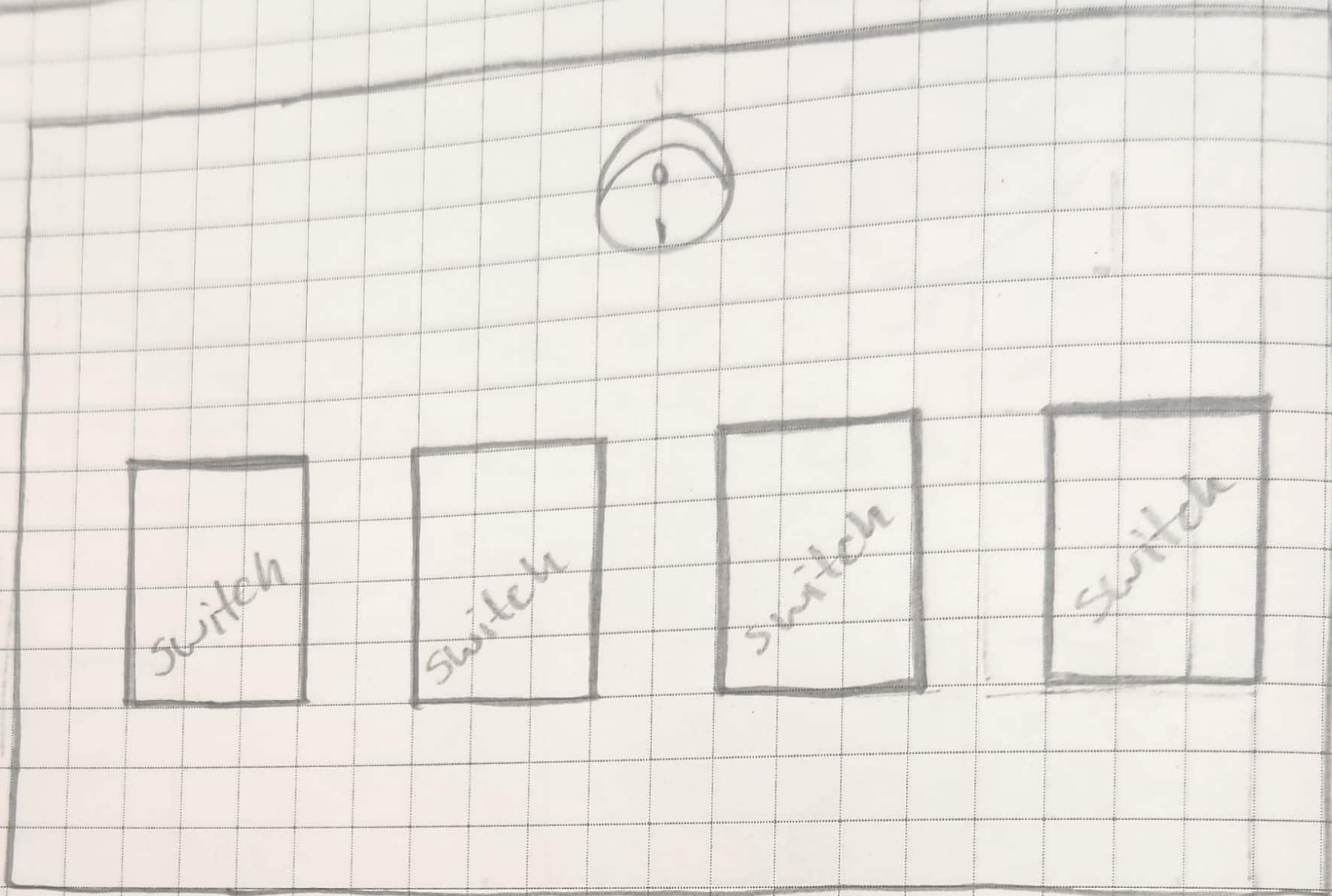

The arc

GA

5/6/22

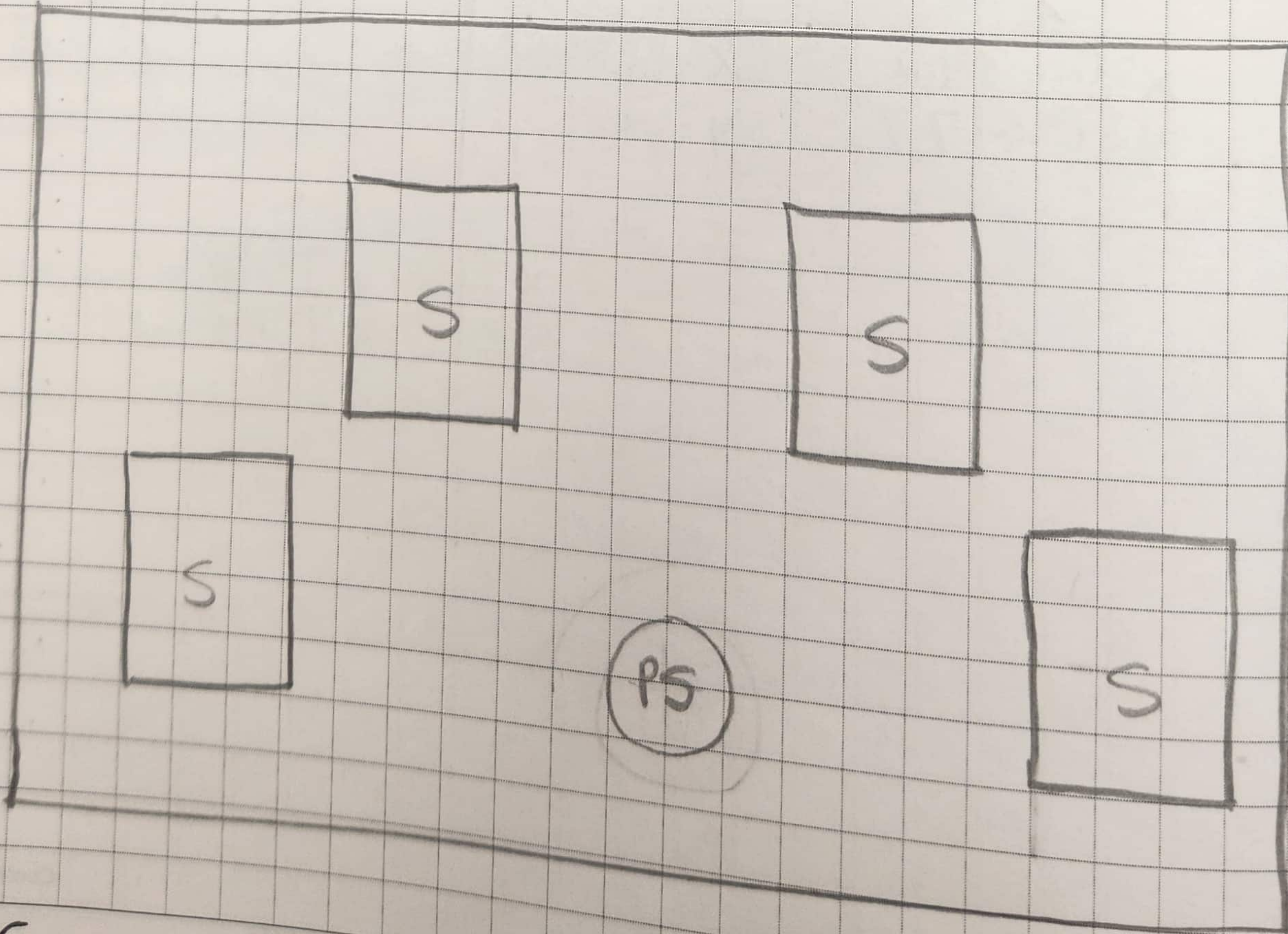

SIGNATURE

Gianna Abbate

DISCLOSED TO AND UNDERSTOOD BY

DATE

DATE

Continued to page 39

5/6/22